

GROUND FLOOR PLAN  
50.5 sq m

Gross Internal Floor Area = 101m<sup>2</sup>

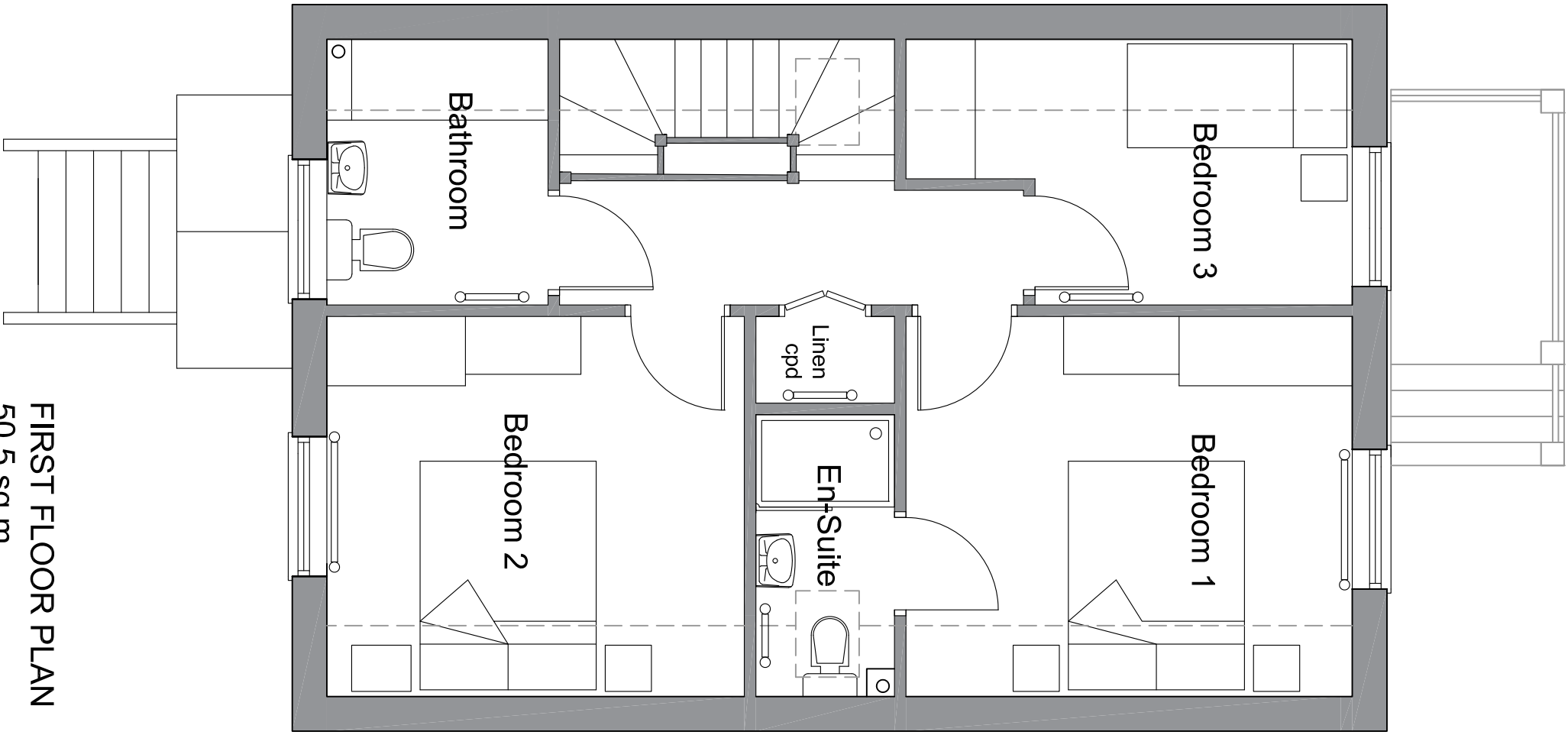

FIRST FLOOR PLAN  
50.5 sq m

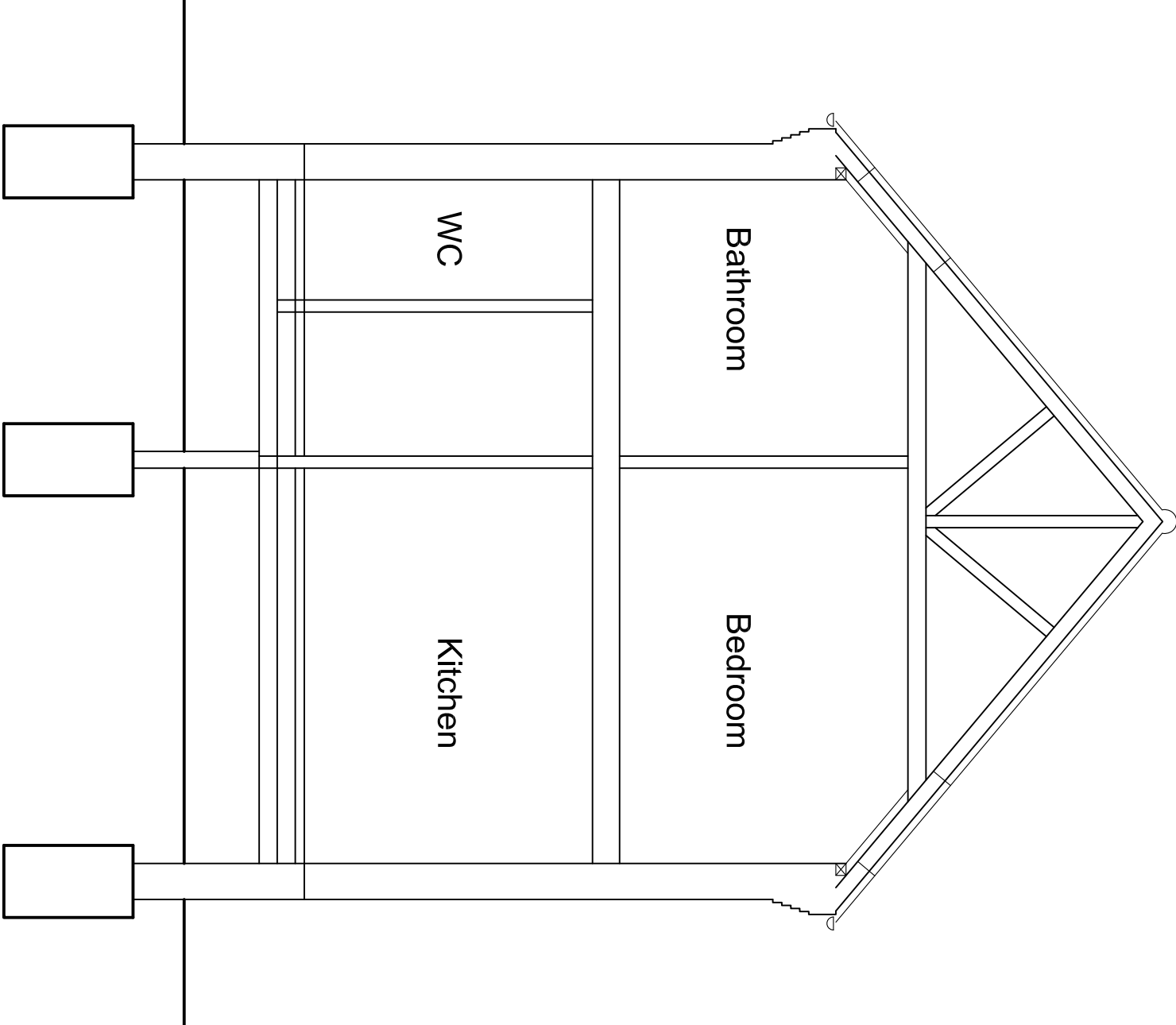

PRELIMINARY SECTION

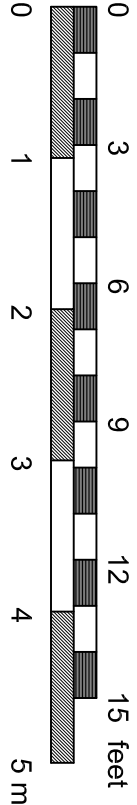

# Proposed Floor Plans & Section

Revision B - July 2020 Design updates					
JMAD Architecture					
www.jennymcintee.co.uk info@jmadarch.co.uk Tel 01205 875885					
Project:	Proposed Dwelling		Date:	January 2020	
Address:	Tree Tops Lodge, Whitehouse Lane, Boston PE21 0BE		Scale:	1:50 on A2	
			drawn:	JM	checked: JM
Client:	Stuart Adams		Job No:	18212	
Drawing Title:	Proposed Floor Plans & Section			Dwg No:	103 B